

PLAN SHOWING THE PROPOSED CONSTRUCTION OF RESIDENTIAL BUILDING IN PLOT No. 30, S.No. 58/2A, 26 THIRUMURUGAN NAGAR, OF V.No. 20, TIRUNINRAVUR VILLAGE & TOWN PANCHAYAT LIMIT, SRIPERUMBUDUR TALUK, CHINGAI ANNA DISTRICT.

SCALE 1:100

BRIEF SPECIFICATION

FOUNDATION	P.C.C. 4" OVER SAND FILLING
BASEMENT & SUPER STRUCTURE	BRICK WORK IN C.M. 1:6
ROOFING	R.C.C. 1:2:4 ROOF SLAB 12 cm (1/2") WEATHERING COURSE WITH BRICK GULLY WITH LIME PUTTER.
PLASTERING	C.M. 1:4, 12mm (1/2")
FLOORING	P.C.C. 1:4:8, 10cm (3/4") & FINISHED WITH C.M. 1:4
JOINERIES	1ST CLASS HARD WOOD

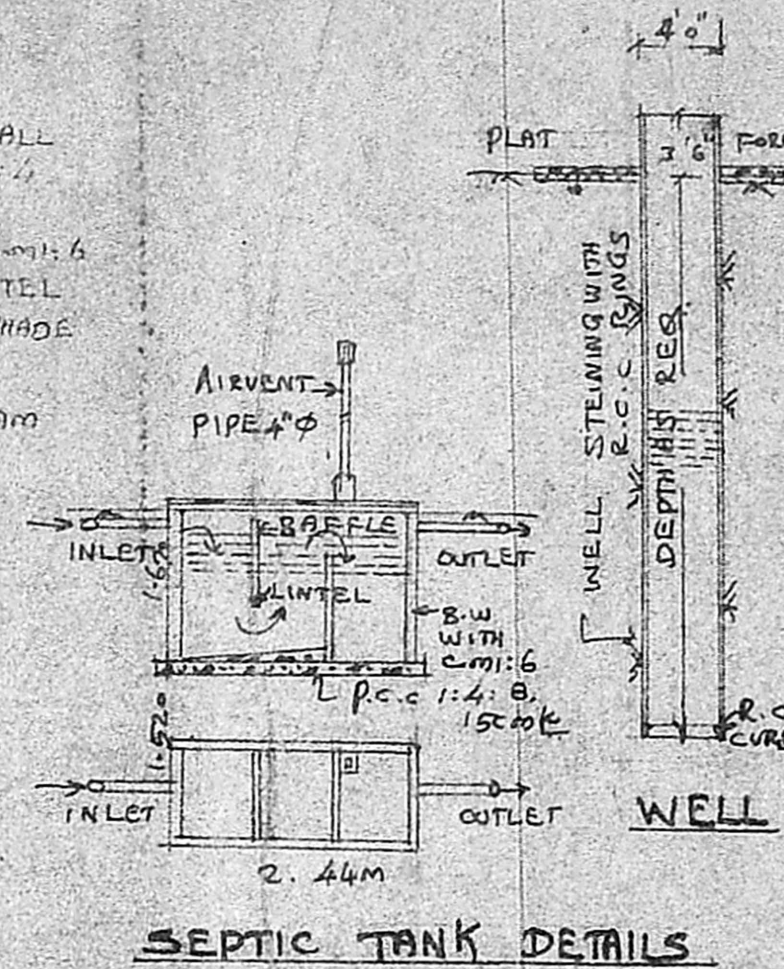
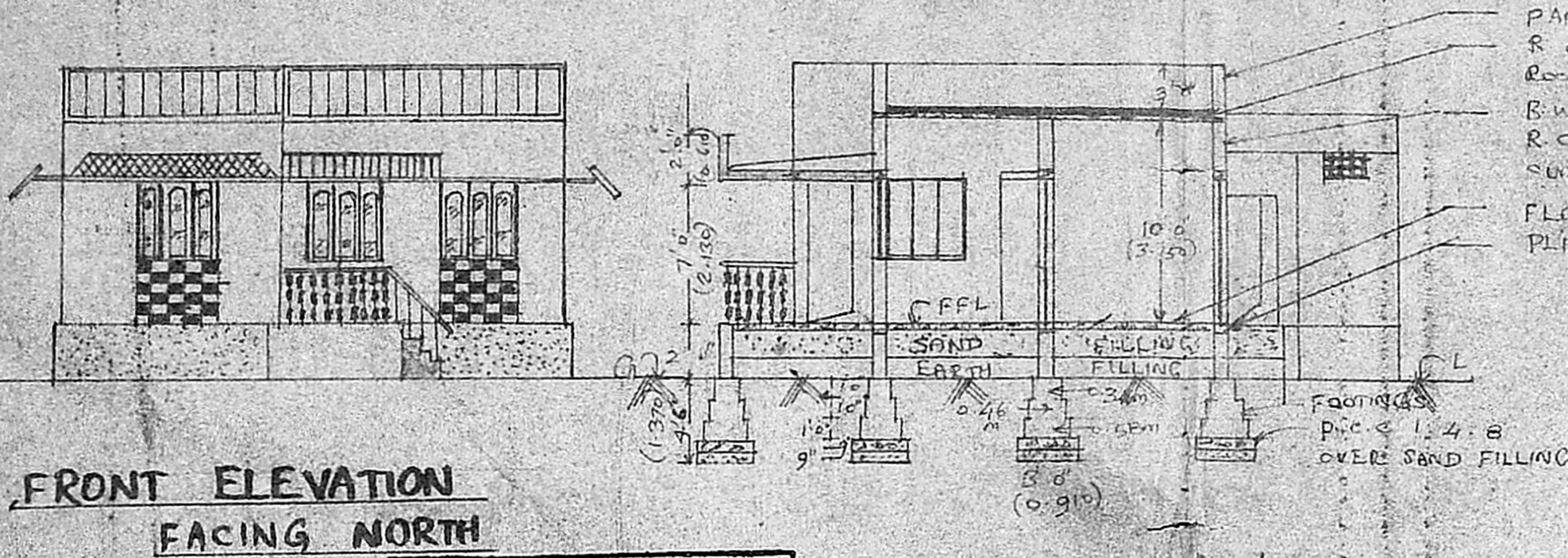

SCHEDULE OF JOINERIES

D	COUNTRY WOOD DOOR	3'3" x 7'0"
D1	"	3'0" x 6'8"
D2	"	2'6" x 6'8"
W	COUNTRY WOOD GLAZED WINDOW	5'0" x 4'6"
V	" VENTILATOR	2'0" x 1'6"
C	CUP BOARD	

AREA STATEMENT

AREA OF SITE	2400 SQFT (OR) 222.96m ²
AREA OF PROPOSED CONSTRUCTION	652 SQFT (OR) 60.57m ²
COVERAGE	27.2% F.S.I. 0.28%

Planning Permit No. A/53/91
APPROVED
 SUBJECT TO THE CONDITIONS IN THIS OFFICE LETTER.
 No. A2/21490/91 Date 23-1-91
 C. R. Ummale
 FOR MEMBER SECRETARY
 MADRAS METROPOLITAN DEVELOPMENT AUTHORITY
 MADRAS 600 008.

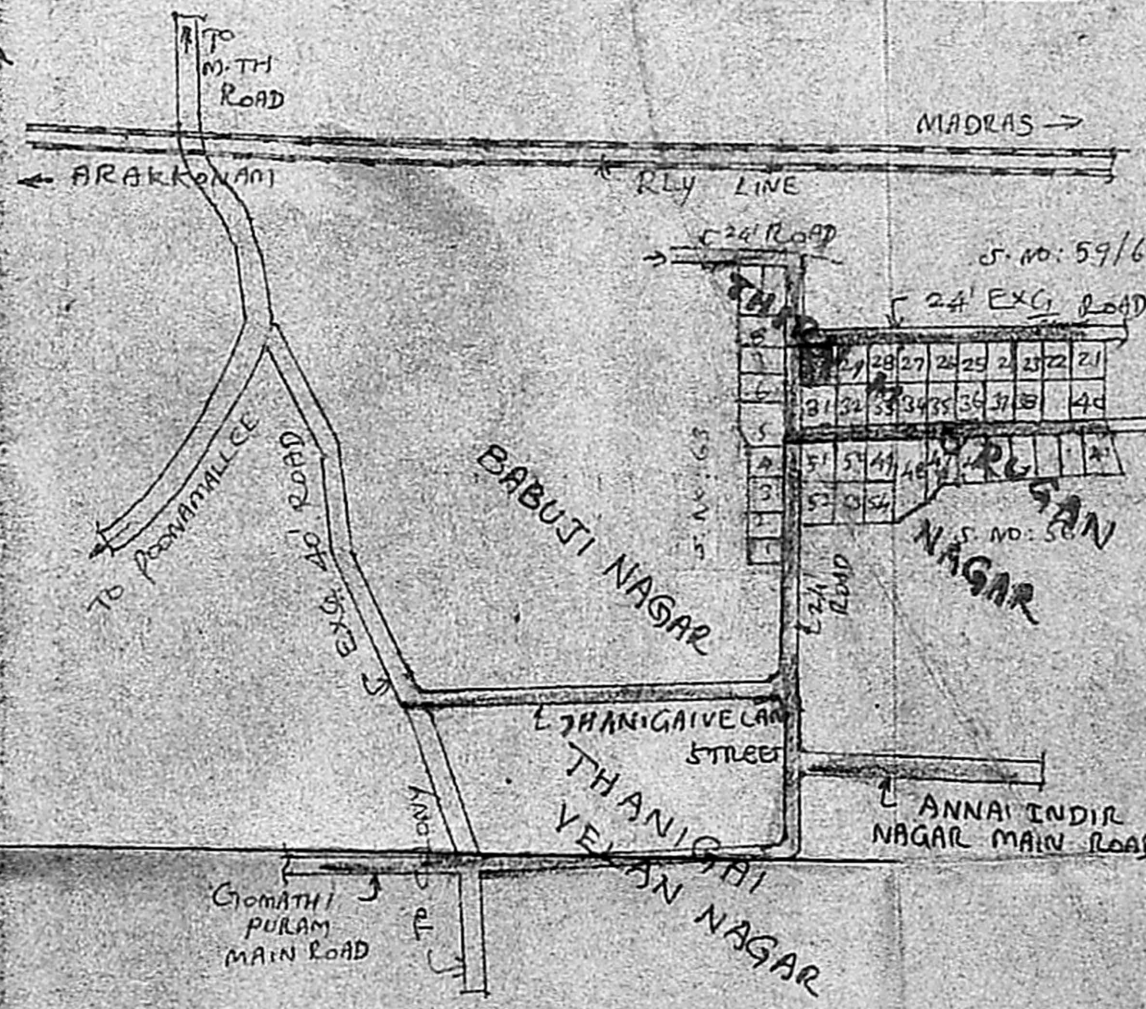
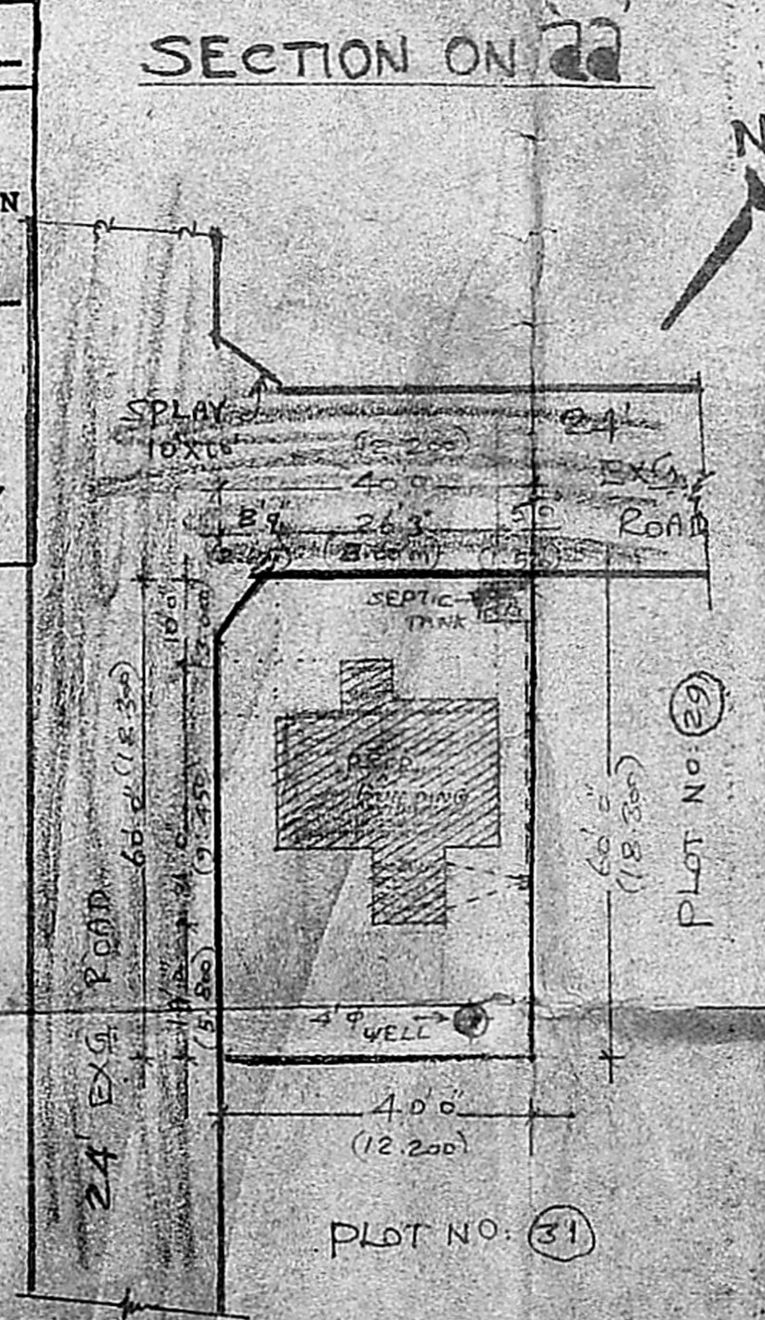
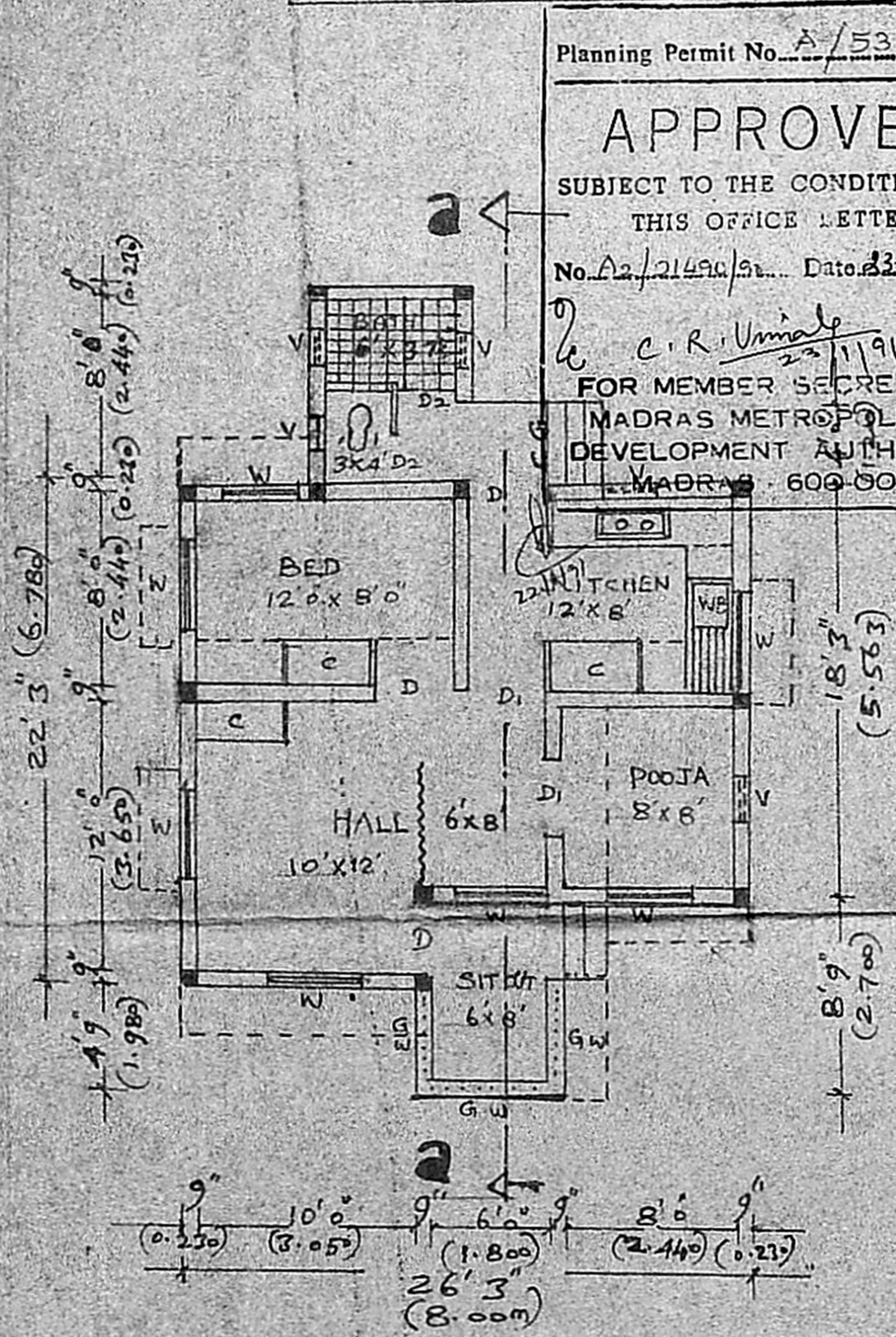

KEYPLAN CUM LAYOUT PLAN
 (NOT TO SCALE)

SITE PLAN
 SCALE 1:300

LEGEND
 PROPOSALS SHOWN IN ———
 EXISTINGS SHOWN IN ———
 BOUNDARY OF SITE ———

C.M. GOVINDARAJAN
 OWNER
 K. Shanmuga Sundaram, D.C.E.
 LICENCED SURVEYOR & CONSULTING ENGINEER
 Thiruninravur Town Panchayat
 369, M. T. H. Road,
 Thiruninravur, S-602 024
 SURVEYOR

PLAN